

APPENDIX A

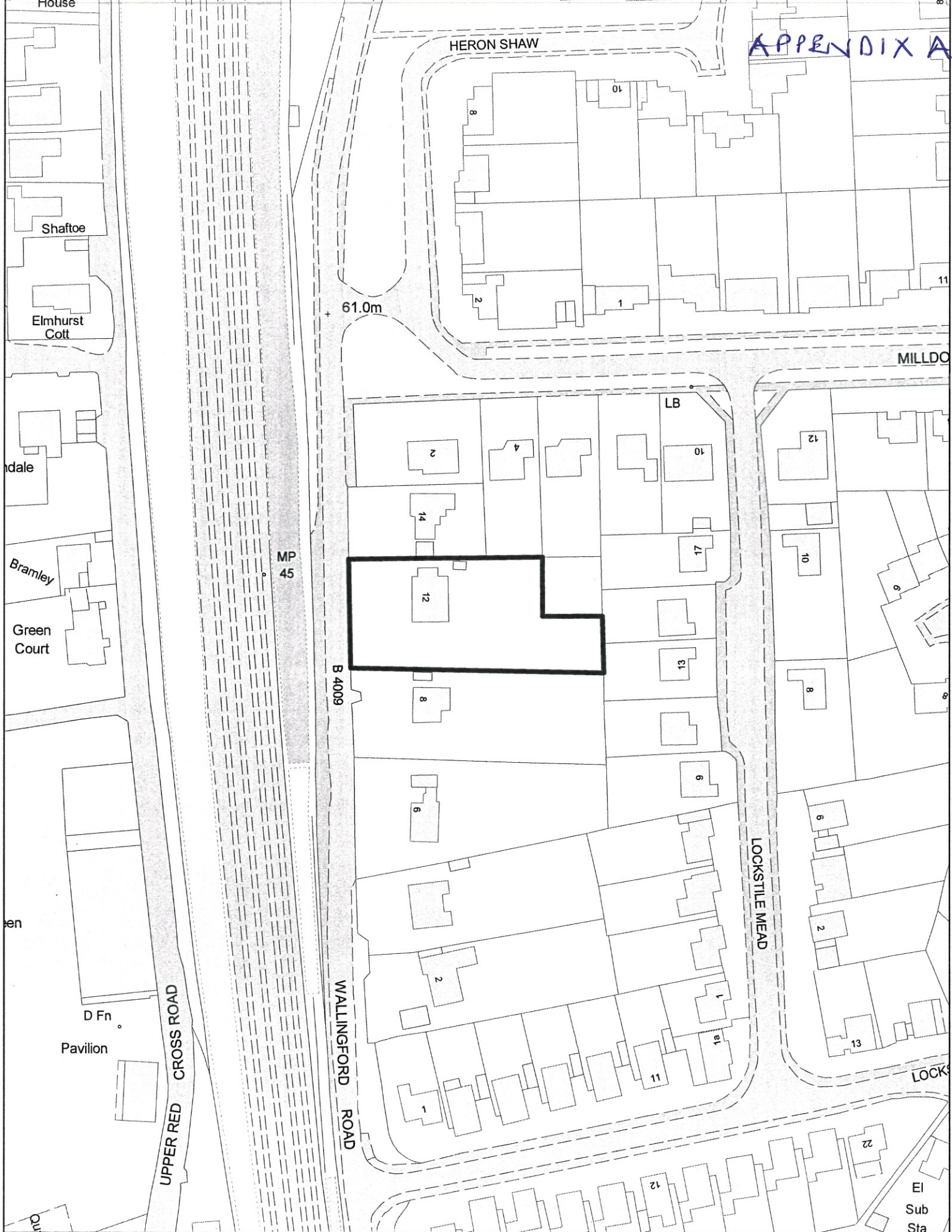

# Enquiry System

Printed on 28/09/2011  
 for EMIHAM  
 at scale of 1:1,250

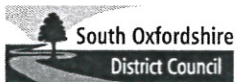

Listening Learning Leading

© Crown copyright and database rights 2011 Ordnance Survey 100018898  
 South Oxfordshire District Council is licensed to use Ordnance Survey mapping for its own business use as a member of the Public Sector Mapping Agreement. Persons viewing this mapping should contact Ordnance Survey copyright for advice where they wish to licence Ordnance Survey mapping for their own use.

- A 202-1 28 Oct 10 Drawing created
- A 202-2 19 Nov 10 Developed for planning application.
- A 202-3 18 Mar 11 Houses attached.
- AR 202-4 07 Mar 11 Scheme developed.
- AR 202-5 25 Mar 11 Scheme developed; garage moved.
- AR 202-6 27 Mar 11 Roof altered; gables added.
- AR 202-9 01 Apr 11 Altered following planning meeting
- AR 202-10 27 May 11 Revised for planning application following site level survey.
- AR 202-11 12 Aug 11 Roof height reduced; garage to no. 12 moved forward.

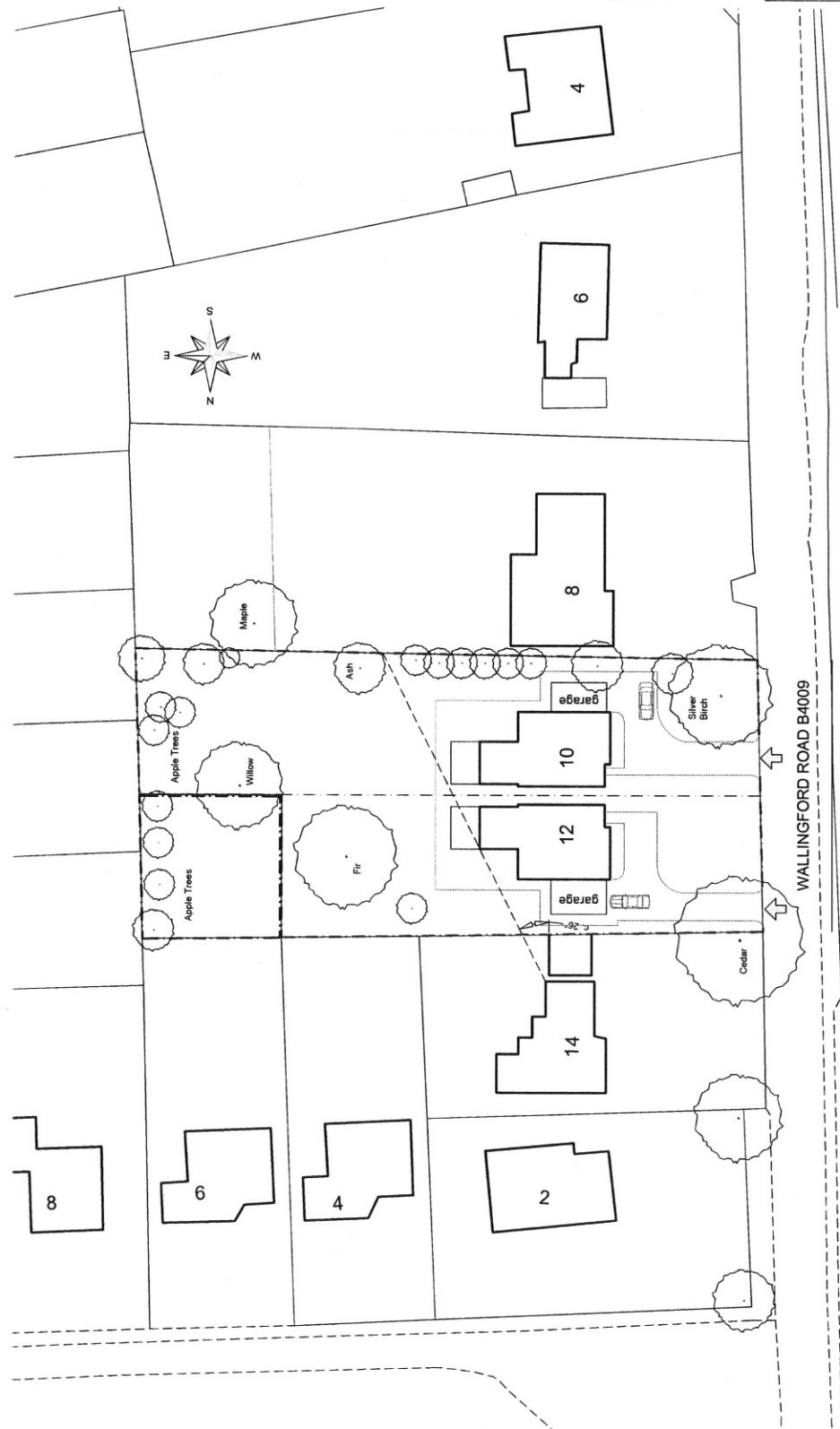
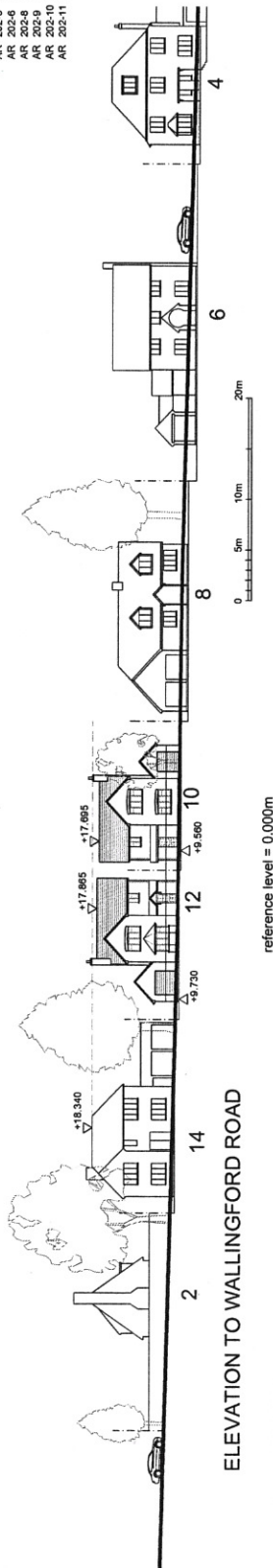

PAUL V DEVINE ARCHITECT  
 4 Red Cross Road Goring RG8 9HG  
 Tel: 01491 875 54; e-mail: PVD@PVDdevine.com

Proposed two new dwellings at  
 12 Wallingford Road, Goring

Block plan and street elevation  
 as proposed  
 Scale 1:500@A3  
 12 August 2011  
 PVD/434/AR 202-11

AR 205-1 27 May 11 Drawing created  
 AR 205-2 15 Jun 11 Proposed house plans  
 and elevations corrected  
 AR 205-3 12 Aug 11 Roof height reduced; garage  
 to no. 12 repositioned.

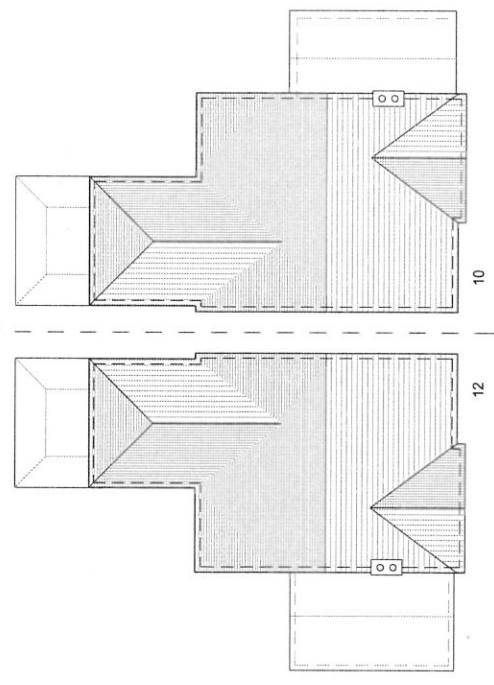
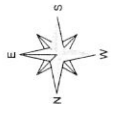

ROOF PLANS

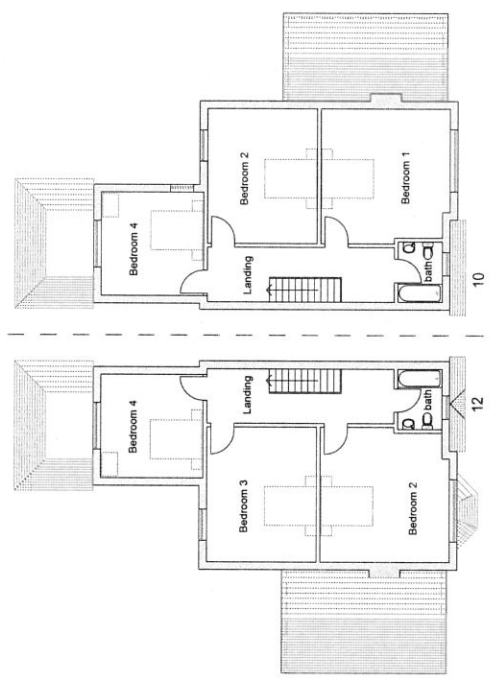

1st FLOOR PLANS

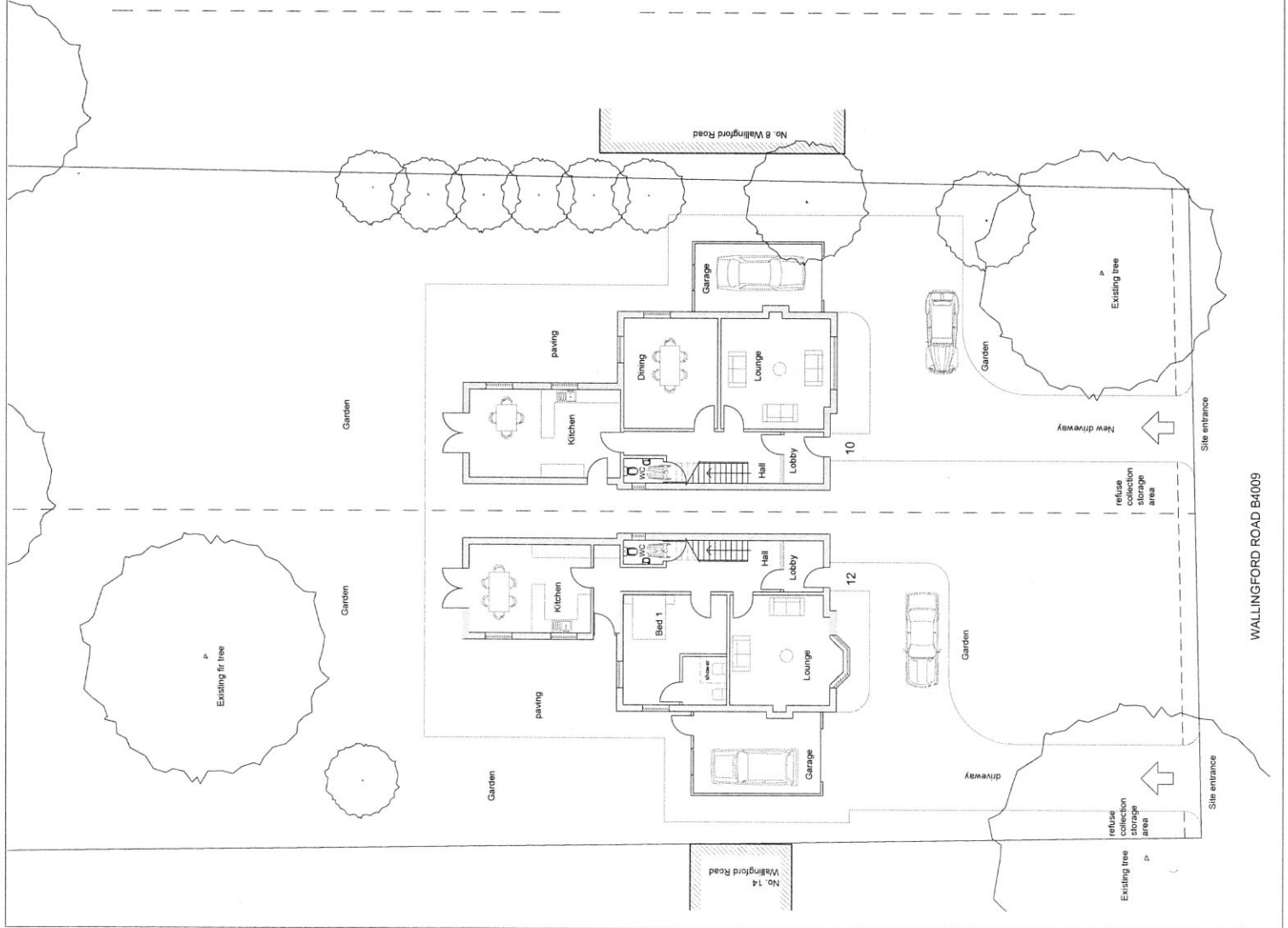

WALLINGFORD ROAD B4009

PAUL V DEVINE ARCHITECT  
 12 WALLINGFORD ROAD, GOING  
 Proposed plans  
 Scale 1:500  
 12 August 2011  
 PVD/434/AR 205-3

26

AR 206-1 27 Nov 11 Drawings created  
 AR 206-2 15 Jun 11 Discrepancies between plans  
 and elevations corrected.  
 AR 206-3 12 Aug 11 Roof height reduced, no. 12  
 garage repositioned.

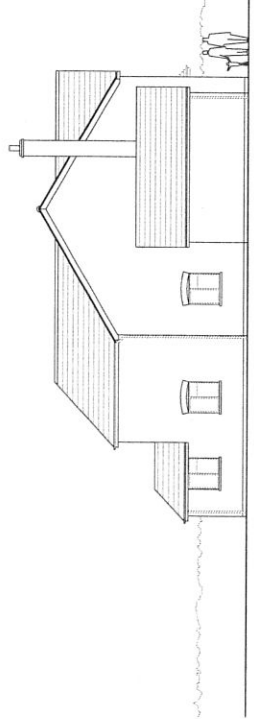
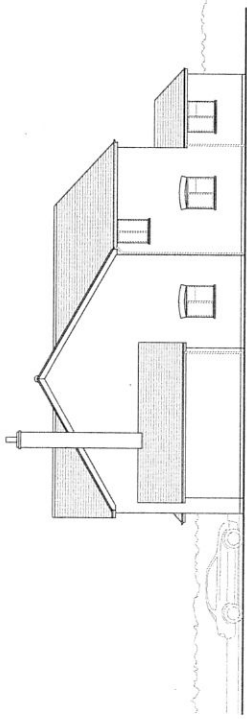
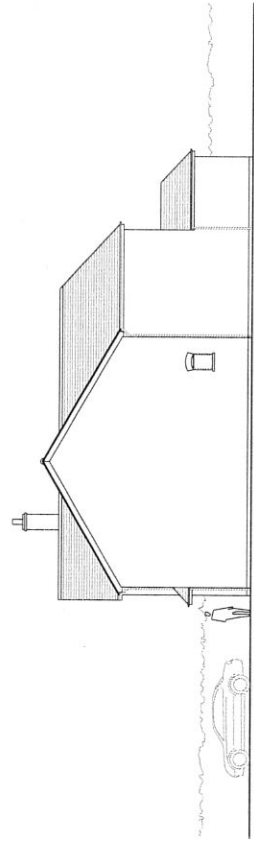
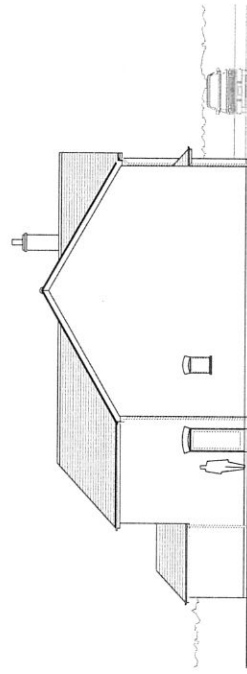
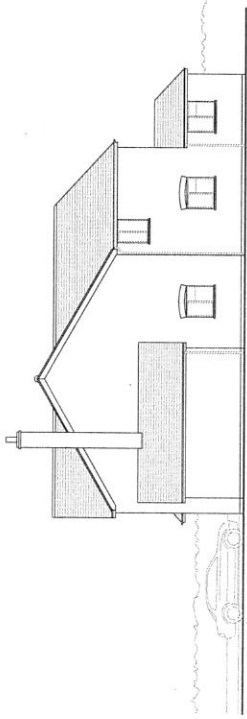
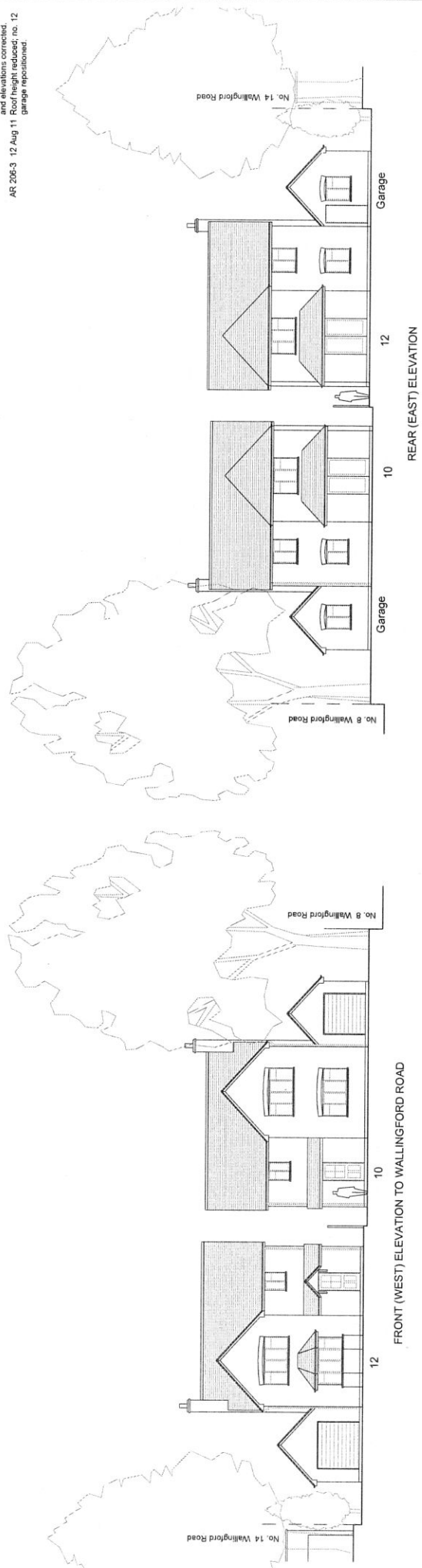

PAUL V DEVINE Architect  
 12 Wallingford Road, Goring  
 14 Wallingford Road, Goring  
 Proposed elevations  
 Scale 1:100  
 12 August 2011  
 PVD/434/AR 206-3